

PLAN SHOWING THE PROPOSED CONSTRUCTION OF DWELLING HOUSE IN PLOT-A, BHARATHI AVENUE. O.S. No. 79/4A & 4B, T.S. No. 123, BLOCK No. 16, KOTTUR VILLAGE, MADRAS-85 CORPORATION DIVISION-138.

SCALE 1" = 8'-0" (1CM = 1M).

Planning Permit No. A/1176/91
APPROVED
 SUBJECT TO THE CONDITIONS IN THIS OFFICE LETTER.
 No. A3/22840/90 Date 26-9-91
 o/c 26/9
 FOR MEMBER SECRETARY
 MADRAS METROPOLITAN
 DEVELOPMENT AUTHORITY
 MADRAS 600 008

MMDA (A)/PP No. /
 C.No. A3/22840/90
 Asst.
 Scrutiny PART I 18/9/91
 PART II
 A.P. D.P.

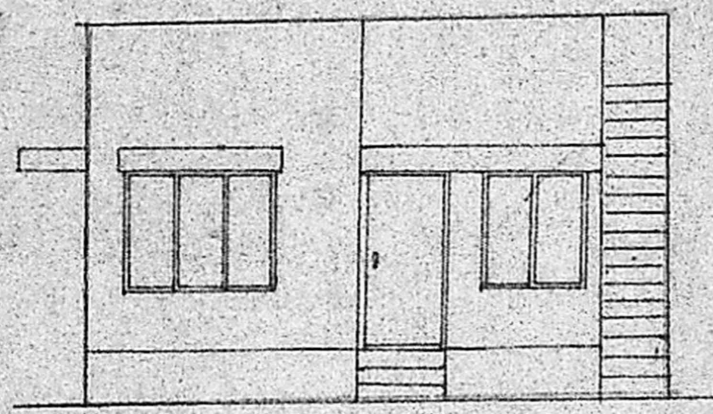

ELEVATION

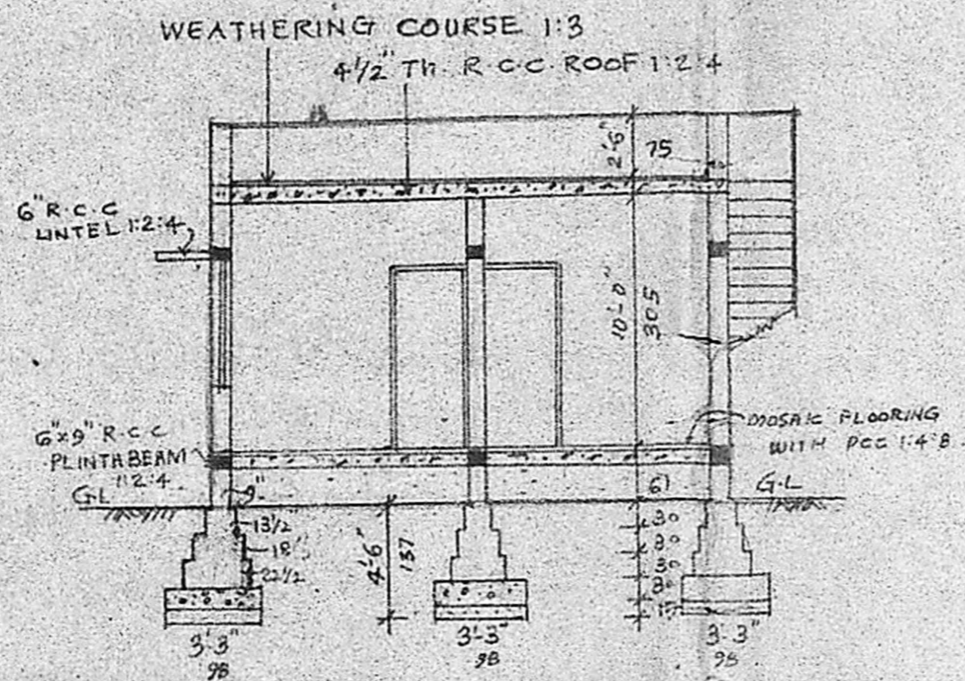

SECTION AB

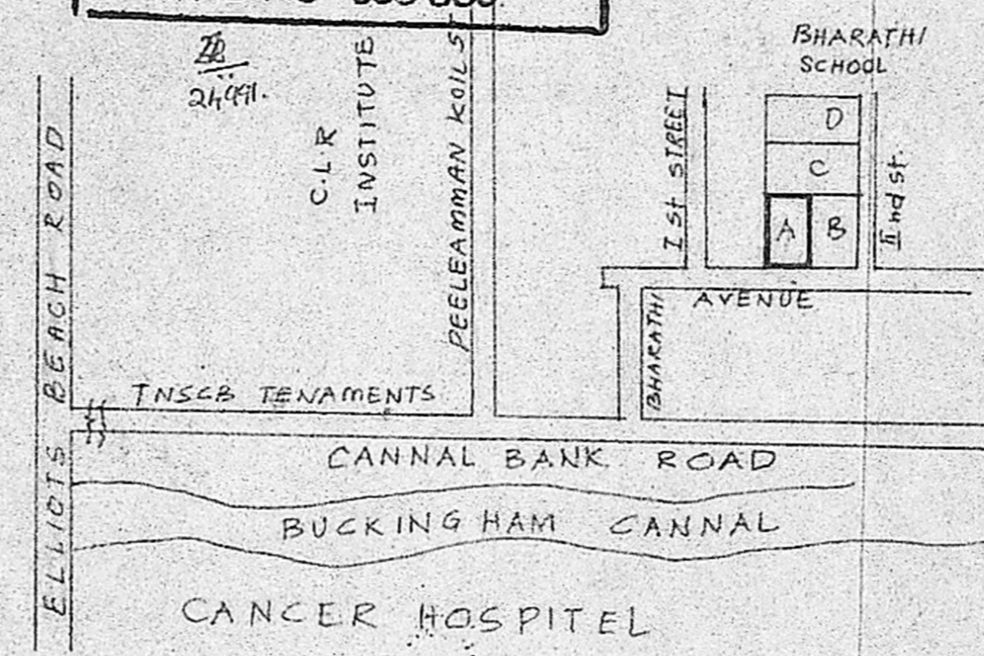

KEY PLAN
 NOT TO SCALE.

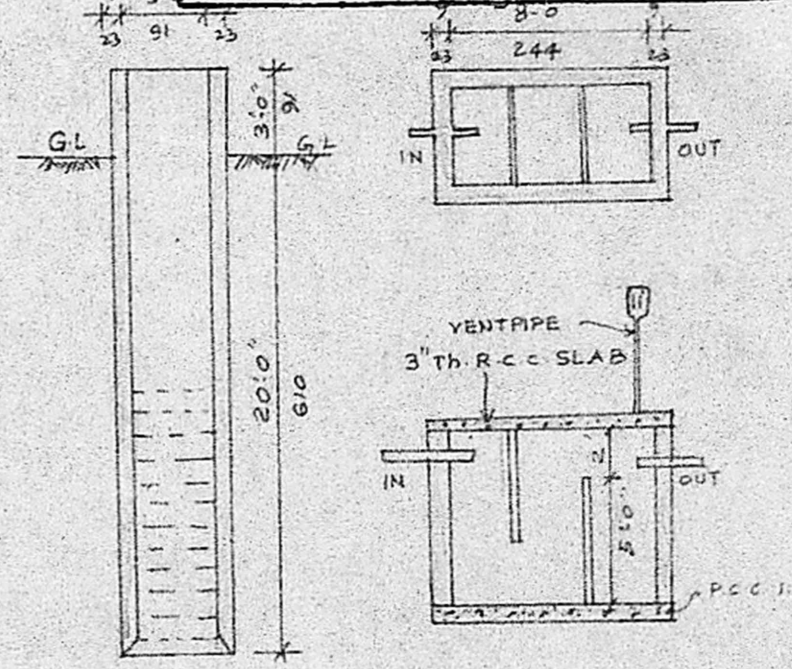

WELL

SEPTIC TANK

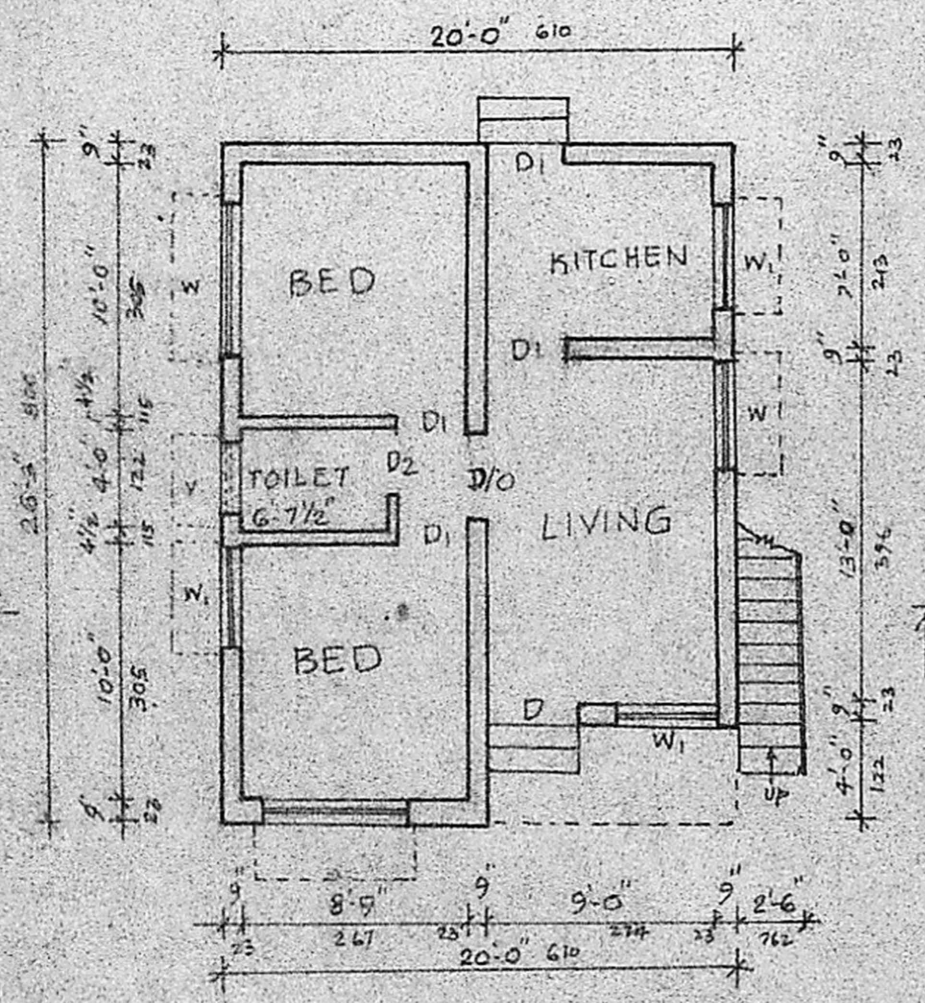

PLAN

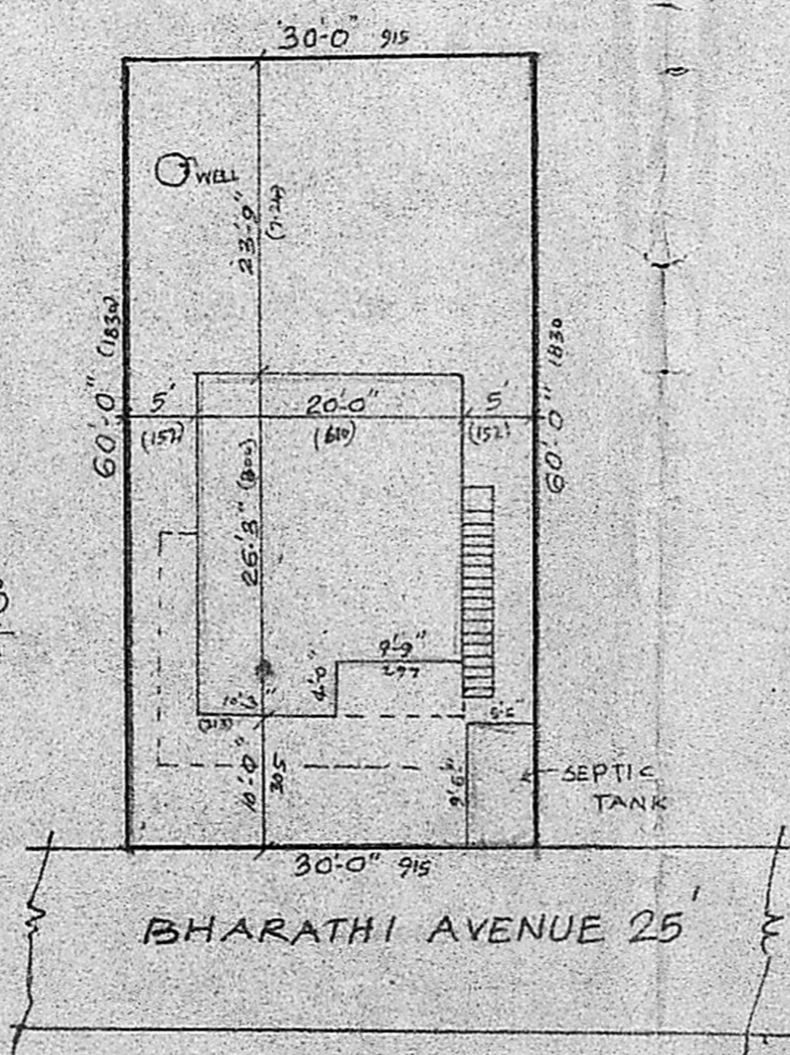

SITE PLAN
 SCALE 1" = 16'-0"

REFERENCE

- D DOOR 3'-3" x 7'-0"
- D1 DOOR 3'-0" x 7'-0"
- D2 DOOR 2'-6" x 7'-0"
- W WINDOW 6'-0" x 4'-6"
- W1 WINDOW 4'-0" x 4'-6"
- V VENTILATOR 2'-0" x 3'-0"

BUILT UP AREA 519 SFT. (48.2 m²)

- ===== PROPOSAL
- ===== EX. ROAD
- ===== SITE BOUNDARY

B. Thirunath.

OWNER *Thirunath*

T. G. Krishnamurthy RAO

T. G. KRISHNAMURTHY RAO,
 Civil Engineer,
 Class I Licensed Surveyor No. 370,
 CORPORATION OF MADRAS,
 C-10, SANTH AVENUE,
 11/12, LAKE VIEW ROAD,
 WEST MAMBALAM, MADRAS-600 033.

LICENSED SURVEYOR